

THE ROSLIN BEACH HOTEL

THORPE ESPLANADE, THORPE BAY,
ESSEX, SS1 3BG

Do not scale this drawing. Work to figured dimensions only. This drawing is copyright of APS Designs and should only be reproduced with their express permission. Check all dimensions on site. Any discrepancies should be reported to APS Designs prior to commencement.

KEY:

- Rooms to be lost under new application
- Rooms converted after last application
- Existing rooms

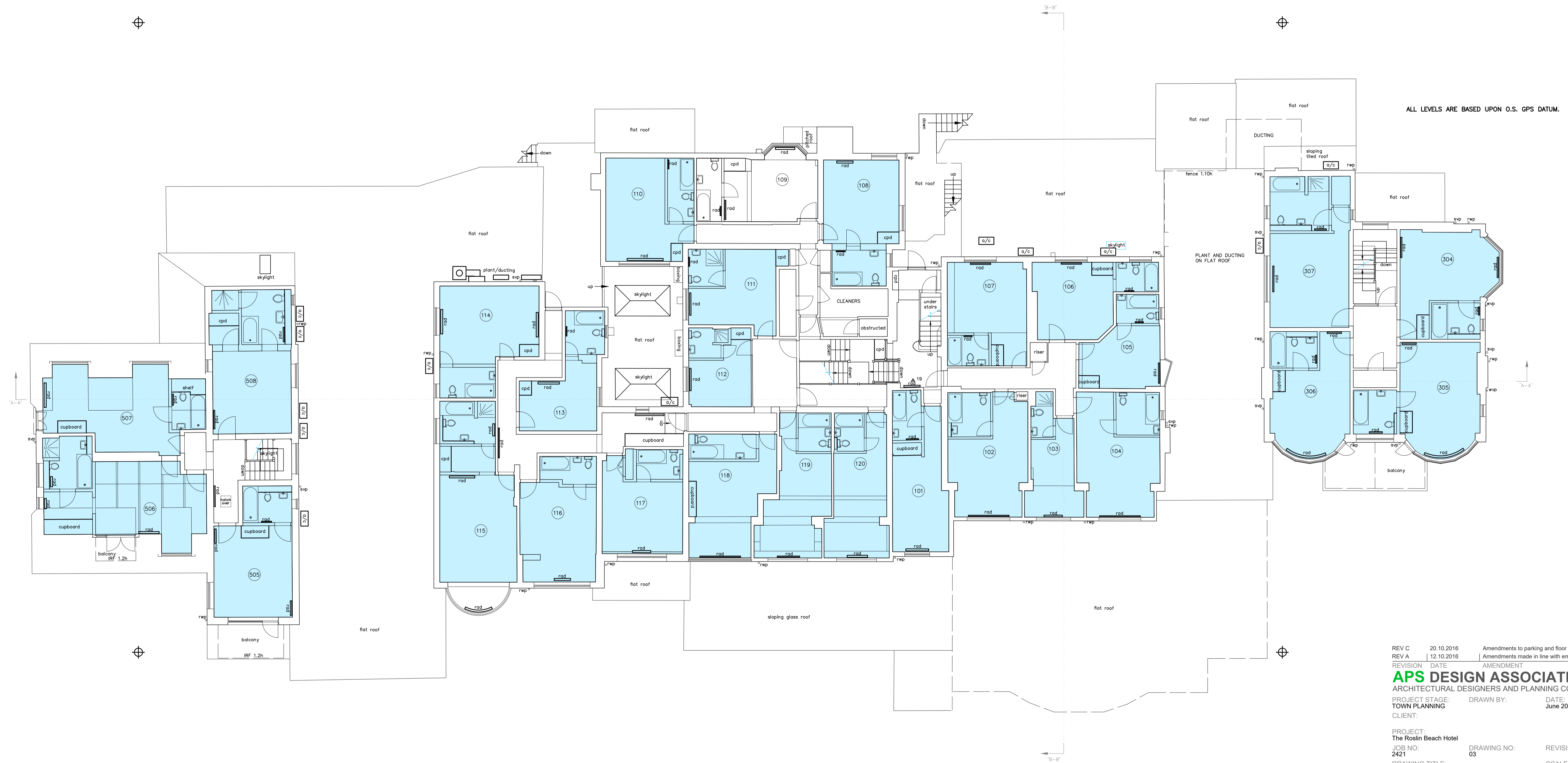

ALL LEVELS ARE BASED UPON O.S. GPS DATUM.

REV C	20.10.2016	Amendments to parking and floor plans
REV A	12.10.2016	Amendments made in line with email received 10.10.2016
REVISION	DATE	AMENDMENT
APS DESIGN ASSOCIATES LTD		
ARCHITECTURAL DESIGNERS AND PLANNING CONSULTANTS		
PROJECT STAGE:	DRAWN BY:	DATE:
TOWN PLANNING		June 2016
CLIENT:		

PROJECT:
The Roslin Beach Hotel
JOB NO: 2421
DRAWING NO: 03
REVISION:

DRAWING TITLE:
Existing First Floor Plan

The Design Studio
1 Cambridge Road (Rear)
Nelson Street
Southend-On-Sea
Essex
SS1 1ET

SCALE:
1:100 @ A1

Tel: 01702 469 769 - 01702 337328
Email: admin@apsdesignsuk.com
designsteam@apsdesignsuk.com
planning@apsdesignsuk.com
Website: www.apsdesignsuk.com